Canon

Let Us Praise Sound!
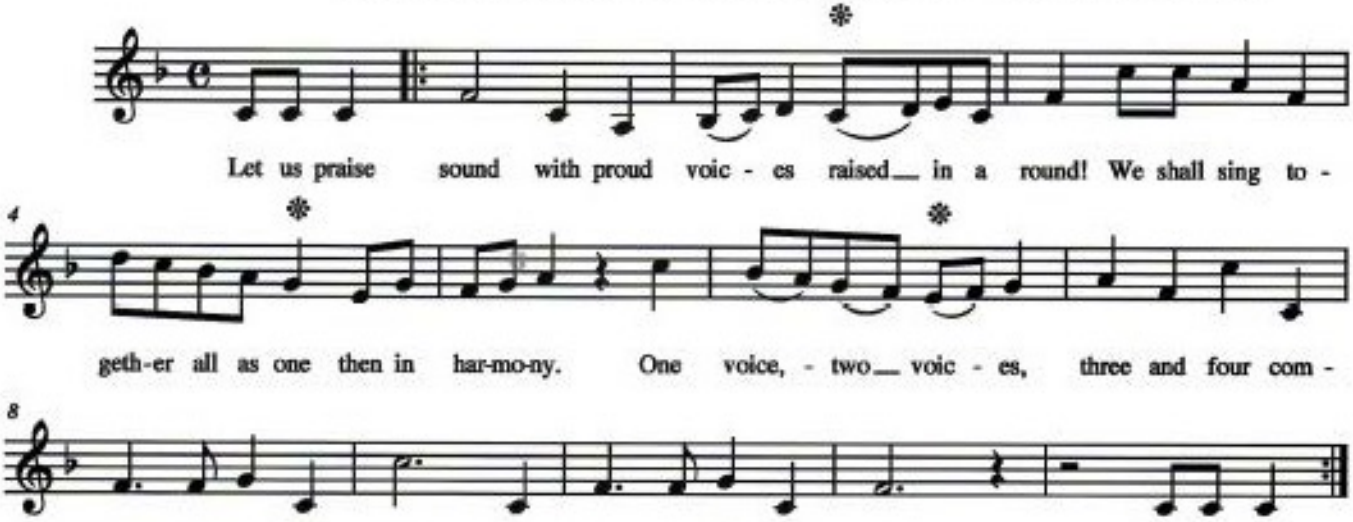
A round in four parts in I-IV-V harmony E. Gllpatrick ©2004